

LEGEND	
■	PHASE 1 - BUILDING 3170 SF.
■	PHASE 2 - BUILDING 4200 SF.
■	PHASE 3 - BUILDING 4000 SF.

MASTER PLAN SITE: PHASE I
SCALE: 1" = 50'

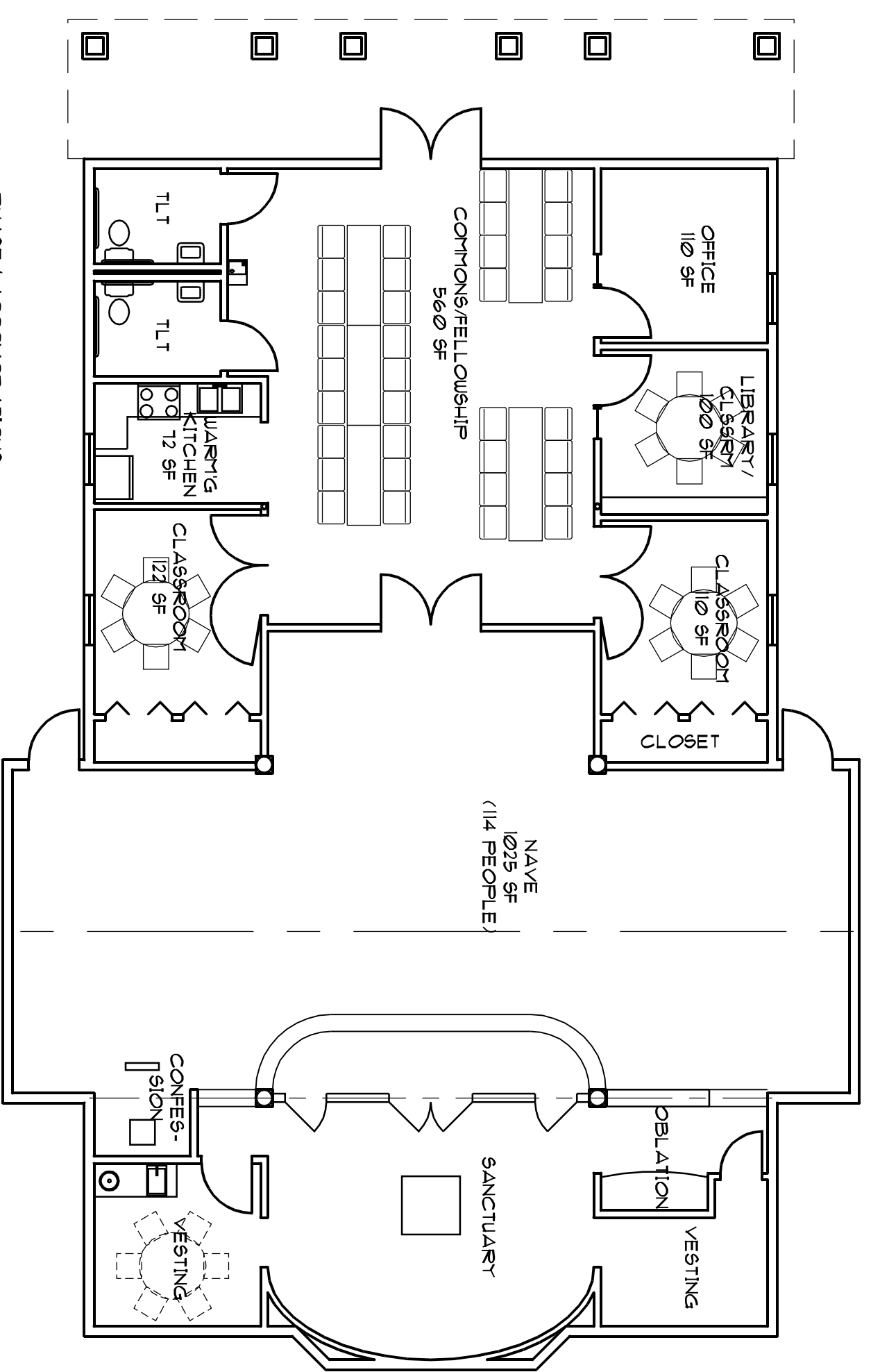

PHASE I ACCOMMODATIONS:
WORSHIP: 114 PEOPLE
RECEPTION: 50 PEOPLE (INCL. CLASSES & LIB.)
EDUCATION: 24 PEOPLE (INCL. VESTING AREA)

FLOOR PLAN: PHASE I
SCALE: 1/8" = 1'-0"

**REVIEW
PRINT
NOT FOR
CONSTRUCTION**

**St. Cyprian of Carthage
Orthodox Church**

NEW FACILITY
POWHATAN COUNTY, VIRGINIA



SHEET **MASTERPLAN,**
TITLE **PHASE 1**

DRAWN: FLS
CHECKED: JTR
COMM. NO. 187021
DATE 3/27/06

DRAWING NO. **MP1.0**
SHEET OF